Oboe

II

Reflections
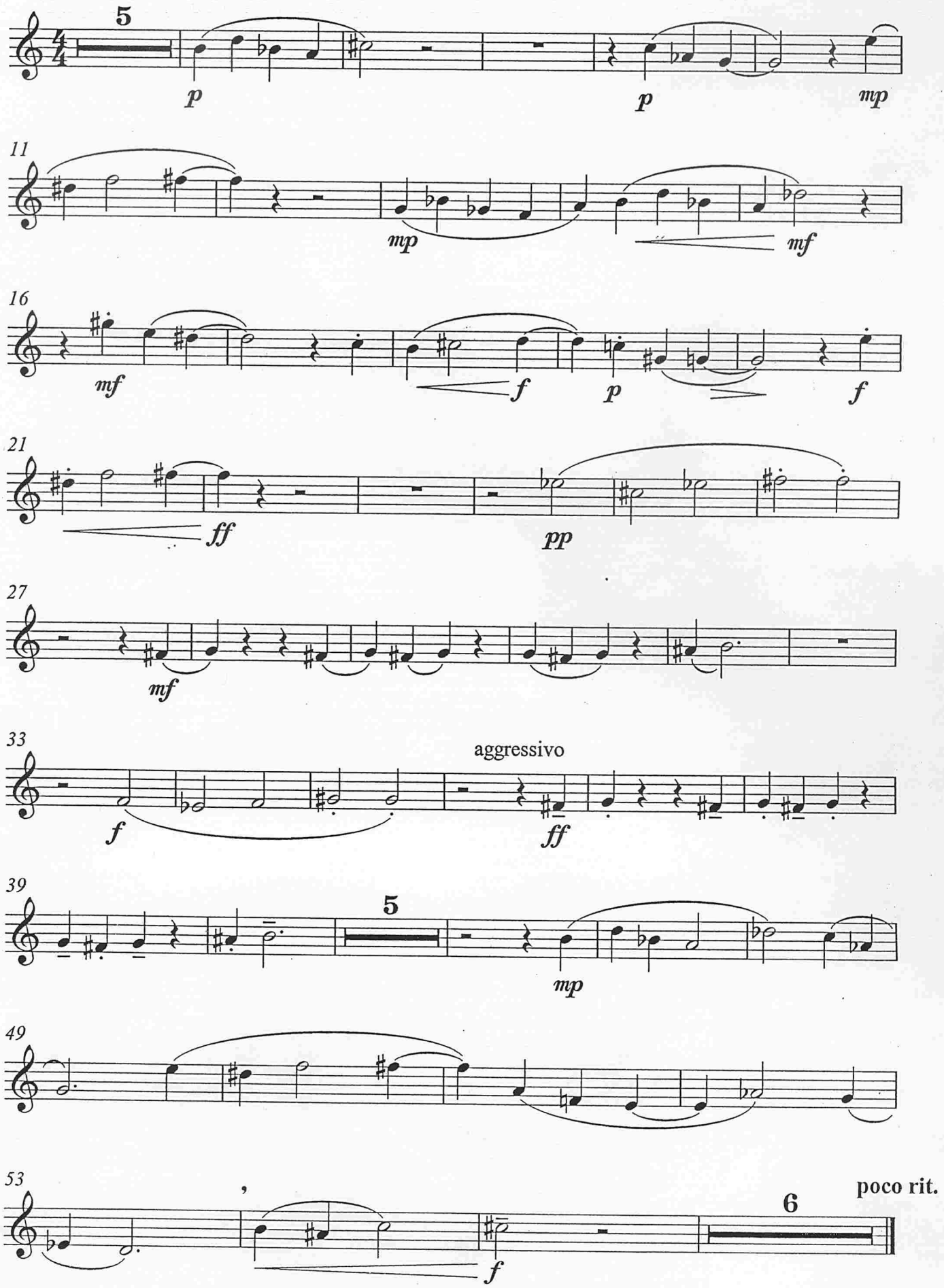
Cimeon Ellerton